

**FSP** PWB-250 WALL BOX STANDARD MOUNTING INSTRUCTIONS  
244 Bergen Boulevard, Woodland Park, NJ 07424, Phone: 973.785.4347 - Fax: 973.785.4207

## CABLE MANAGEMENT

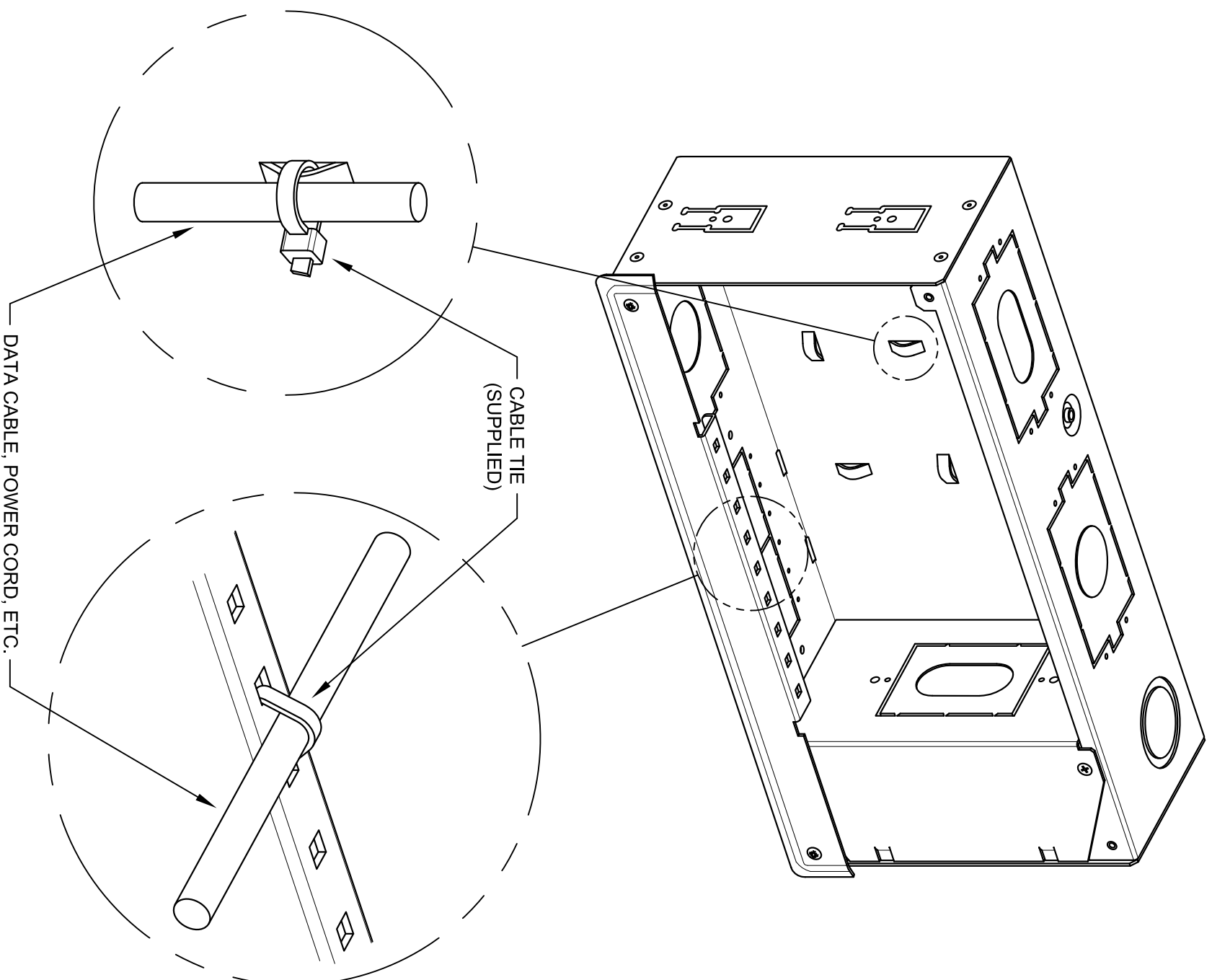

**FOR MOUNTING BOX AGAINST WOOD STUDS**

WALL OPENING: 14-3/8" X 7-1/4"

**NOTE: BOX CAN BE ORIENTED IN ONE OF TWO POSITIONS**

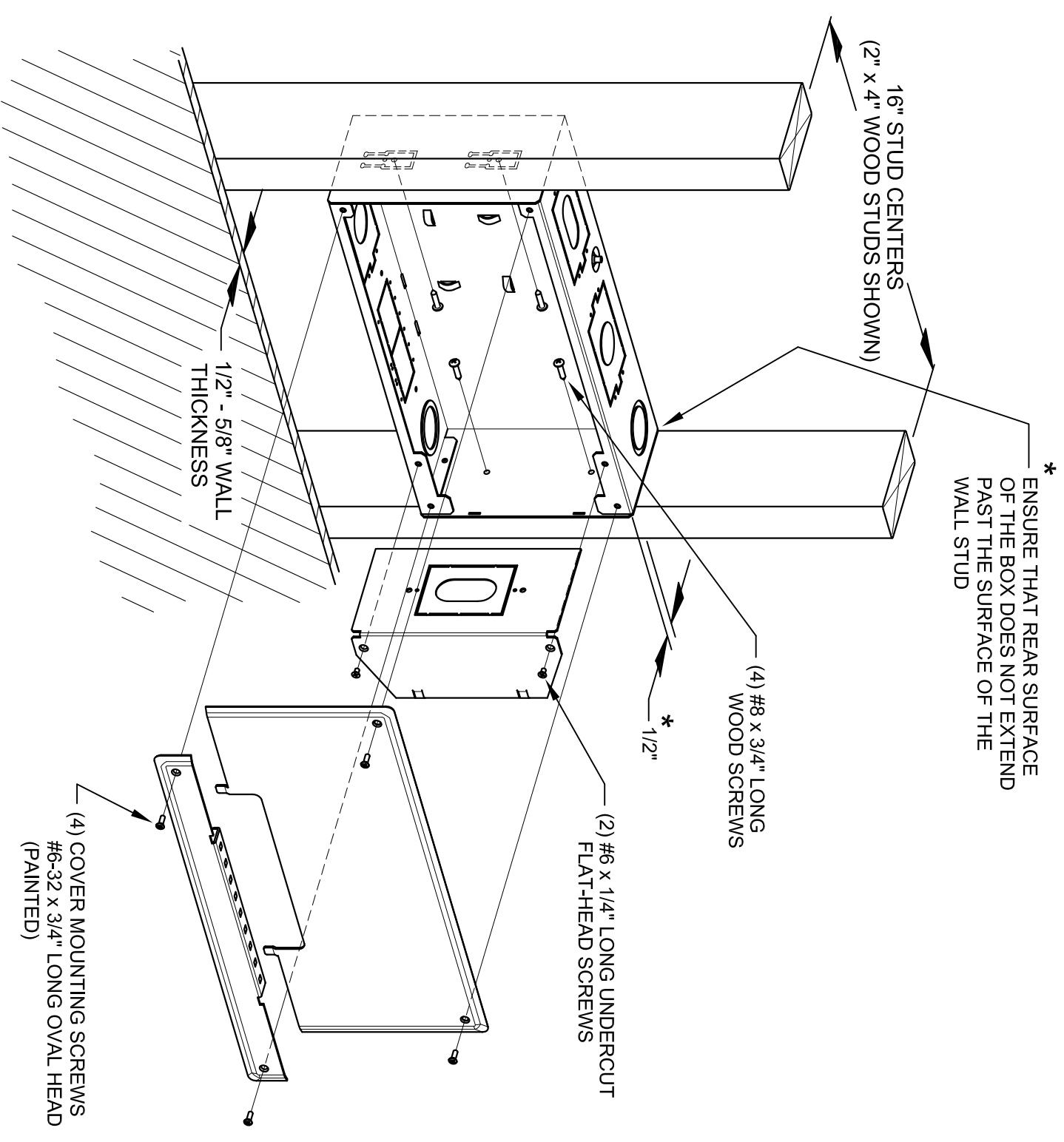

**FOR MOUNTING BOX AGAINST STEEL STUDS**

WALL OPENING: 14-3/8" X 7-1/4"

NOTE: BOX CAN BE ORIENTED IN ONE OF TWO POSITIONS

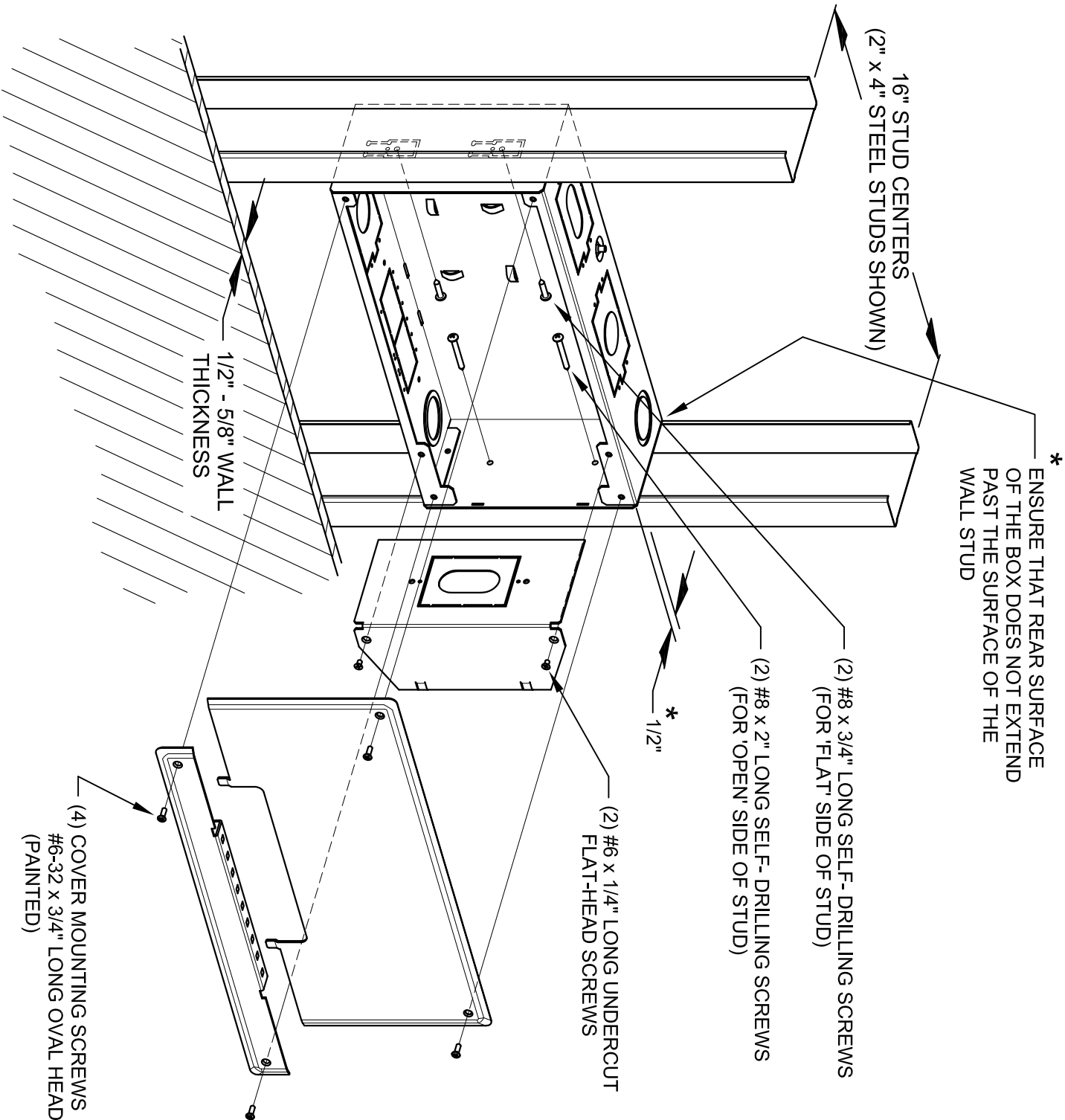

**PASS-THRU ENCLOSURE COVER INSTALLATION**

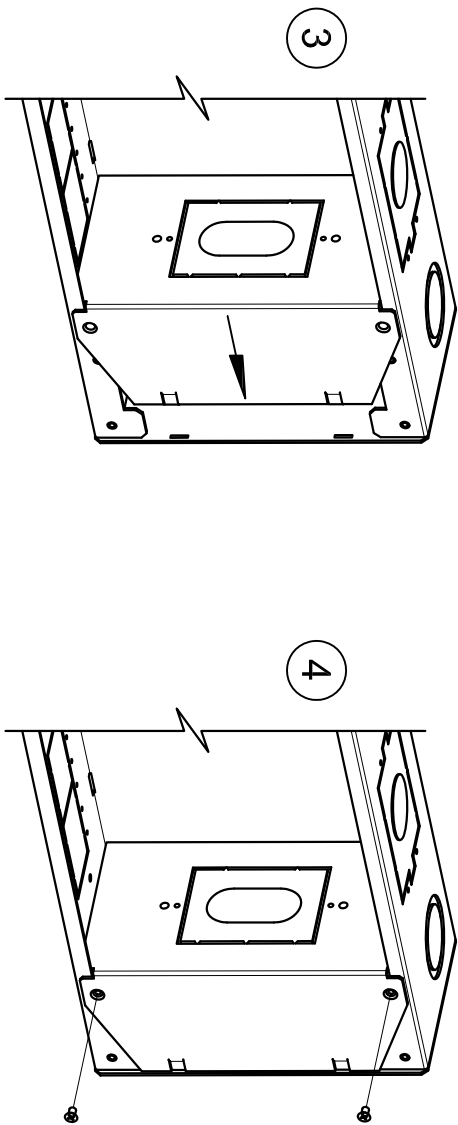
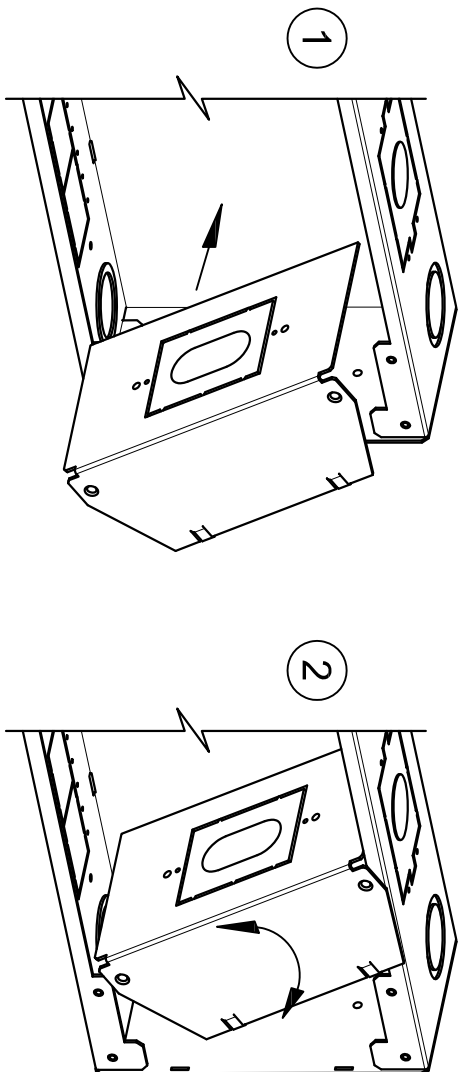

**AC OUTLET BOX BREAKOUT**

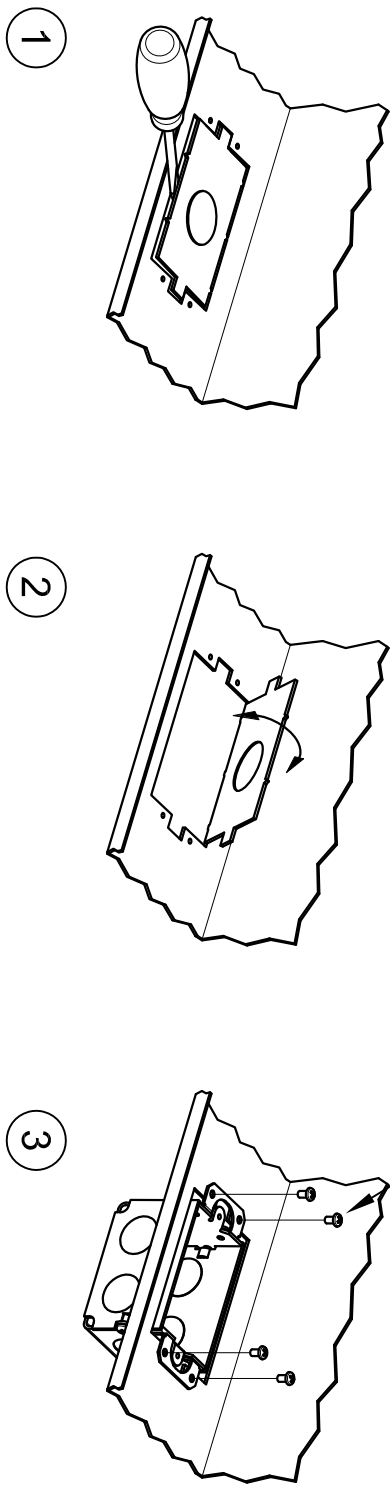

USE A SCREWDRIVER TO BREAK TABS ON BREAKOUT NEAREST BOX OPENING

ROTATE BACK AND FORTH UNTIL REMAINING TABS BREAK, THEN DISCARD

INSTALL SWITCH-BOX FROM THE INSIDE OF WALL BOX WITH THE SUPPLIED SCREWS